

GRID AA (Looking East)  
SECTION A-A

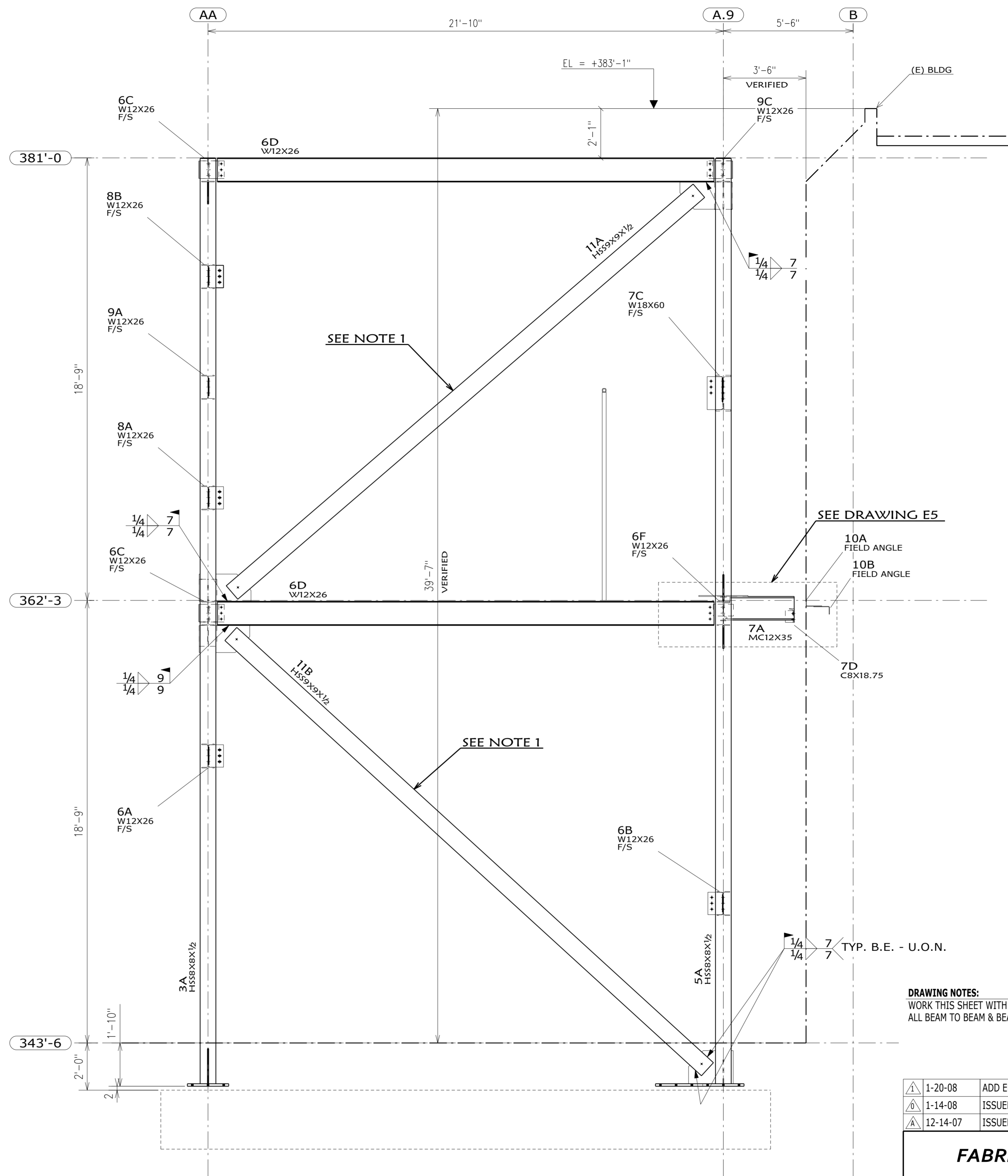

GRID 1.4 (Looking North)  
SECTION B-B

**ERECTOR NOTES:**

- 1) INSTALL VERTICAL BRACE BEFORE UPPER BEAM TO PREVENT BEING LOCKED-OUT.

**DRAWING NOTES:**

WORK THIS SHEET WITH DRAWINGS E1, E2, E4  
ALL BEAM TO BEAM & BEAM TO COLUMN BOLTS ARE A325SC

1-20-08	ADD ERECTOR NOTE
1-14-08	ISSUED FOR CONSTRUCTION
12-14-07	ISSUED FOR APPROVAL

<b>FABRICATORS LOGO</b>		<b>Theiman, Inc.</b> jack@paljack.com Phone 760 295-1860 Fax 760 269-3135 Professional Steel Detailing & Consulting
STREET ADDRESS CITY, ST ZIP	PHONE: (555) 123-4567 FAX: (555) 123-4567	

ARCH: Associates, Inc. Los Angeles, CA	JOB NAME & LOCATION: UCSD	JOB: 2510
ENGR: Consulting Engineers Los Angeles, CA	Stair Tower UCSD CVC EXPANSION La Jolla, CA	SHEET: E3
CONTR: Contractor Inc. San Diego, CA	REF: S2.0, A5.01	
DRAWN BY: TMI 09/15/2007	CHECKED BY: JP 12-11-07	
SHEET TITLE TOWER ELEVATIONS		
MODIFIED DATE: 12/11/2011 LAST PLOT DATE: 01/22/2008 CAD FILENAME: SAMPLES		